Lugtons

Your home is worth more with Lugton's

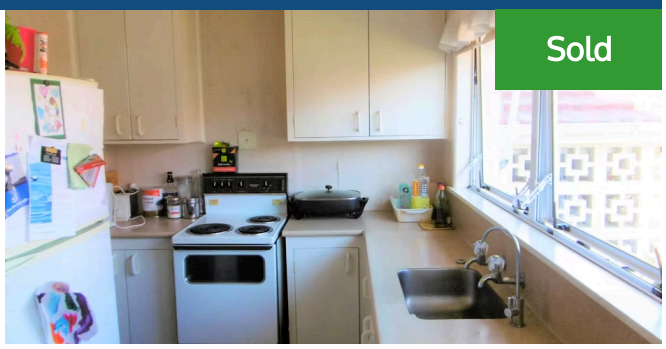

Sold

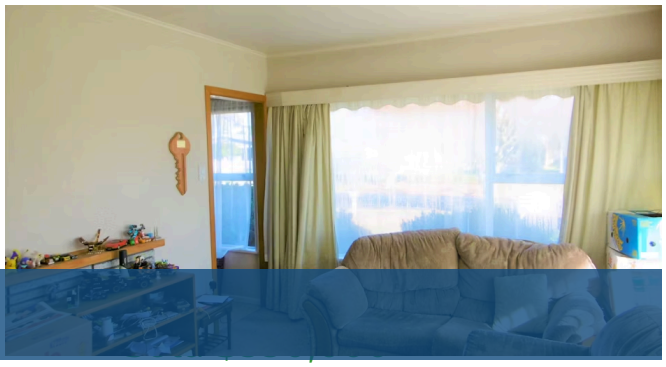

6 Rutherford Street, Chedworth

There's no denying the property is in original condition and in need of a makeover, situated on a corner site in a much sort after location. Brick,two bedrooms,heatpump,gas heating and a single internal access garage Do the work and reap the rewards. Easy stroll to the Chartwell shopping center. My instructions are very clear - Auction day will be Selling Day

If your'e unable to make the open homes feel free to give me a call for your private viewing

2 1

Rateable value	$280,000
Rates	$1,967.21