Lugtons

Your home is worth more with Lugton's

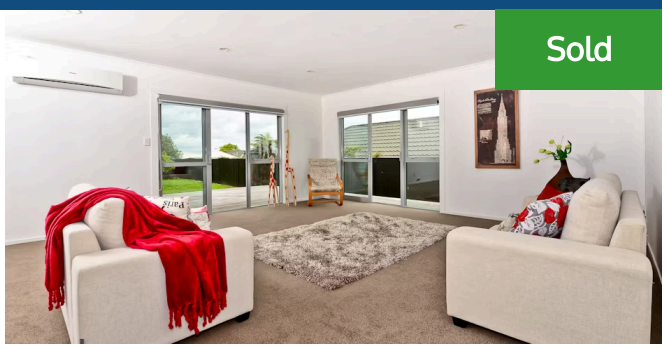

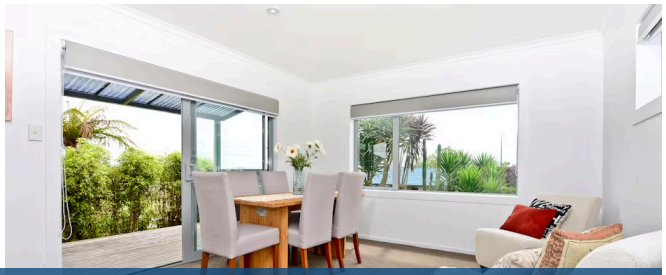

11 Lochinver Drive, Nawton

3 1 1

Picture perfect family home on an elevated 692sqm landscaped section in a quiet cul-de-sac location. Transformed both inside and out including new exterior, double glazing and carpet and paint throughout. Three double bedrooms, modern bathroom plus two living zones to choose from. Fully insulated with new heat pump for year round comfort. Excellent out door flow to wrap around decks ideal for summer entertaining with all day sun and privacy. Double garaging with new driveway and loads of off-street parking. Vacant possession and priced to sell so don't miss out.

Land area	692 m²
Rateable value	$420,000
Rates	$2,777.00

Terry Ryan
07 855 0550
021 909 978
terry.ryan@lugtons.co.nz
http://www.terryryan.co.nz/