Lugtons

Your home is worth more with Lugton's

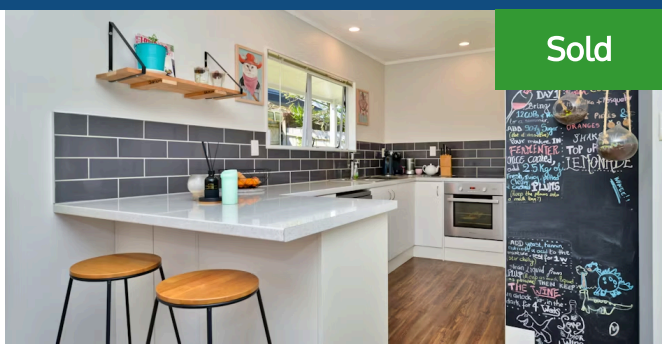

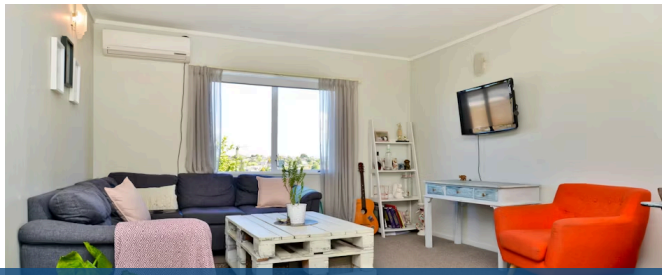

8B Waimarie Street, Nawton

2 1

Why make their mortgage payment when you could be buying this standalone two bedroom home on an elevated rear section with views to the west. Recently refurbished and offering a generous open plan living area with new kitchen. Entertaining is a breeze with indoor/outdoor living, opening out to a private, sunny, fully fenced section ideal for the two or four legged family. Located close to schools and buses and easy access to expressway. The mortgage repayments are probably less that you are probably paying in rent. Call now and see what your rent money will buy.

Floor size	80 m²
Rateable value	$275,000
Rates	$2,073.39

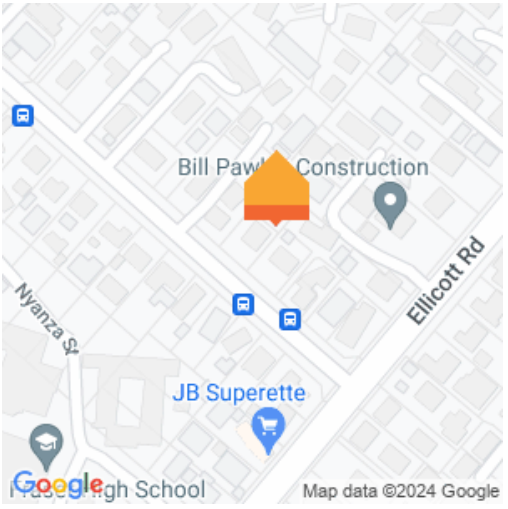

Terry Ryan
07 855 0550
021 909 978
terry.ryan@lugtons.co.nz
http://www.terryryan.co.nz/