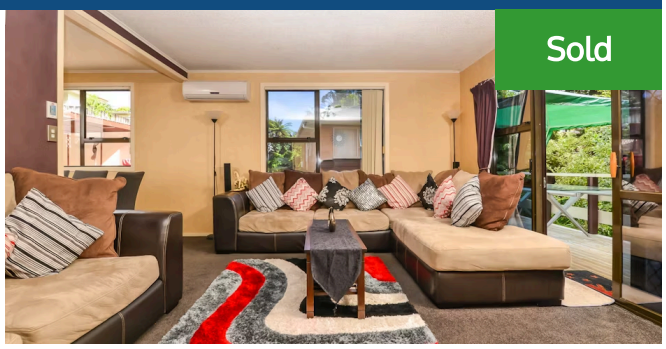

295B Ohaupo Road, Glenview

3 1 1

Calling first home buyers to 295b Ohaupo Road. Private and quiet, accessed by a slip lane off the main road this is a phenomenal find for a first step onto the property ladder. Head down the driveway to the rear section with its lush green backdrop, in through the front door to the modernised kitchen and dining. The living area opens out onto the deck overlooking the back yard and trees. Count the bedrooms, 1, 2, 3 and bathroom with gas infinity hot water. Your new home also has a separate laundry, double garage and DVS. The deck leads to a private spa area to keep you warm and relax at the end of a long day. This is a must for your open home list, or call us for a private viewing. Dave 027 584 3364 or Anna - 027 544 7784.

Rateable value	$330,000
Rates	$2,092.36