Lugtons

Your home is worth more with Lugton's

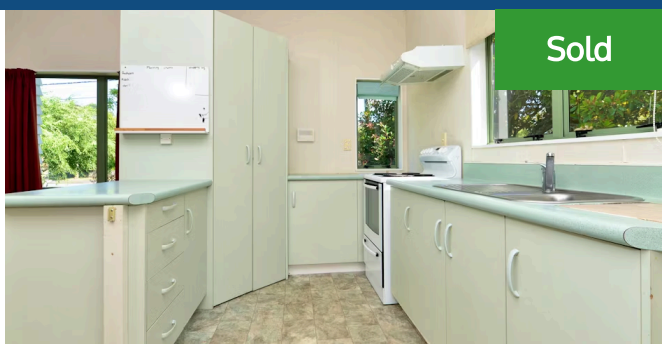

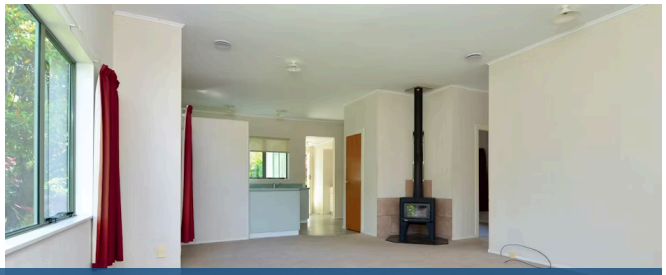

1 Windsor Road, Maeroa

3 1 1

Welcome to 1 Windsor Road. . . . sounds flash. . and maybe you can shine her up to be your crowning castle too. You'll love the opportunity here with your very own 3 bedroom home, carport, wood burner fire, HRV, and located in such a central spot. On a crosslease section, although with your own driveway. You can take over almost immediately. Insulated top and bottom. Make sure you get your offer in before 5pm on Thursday 23rd of January 2020. Call Lisa Sigley on 021722281 today. www. lisasigley. com

Floor size	93 m²
Rateable value	$415,000
Rates	$2,361.00

Lisa Sigley
07 838 3800
021 722 281
lisa.sigley@lugtons.co.nz
https://www.lisasigley.com/