Lugtons

Your home is worth more with Lugton's

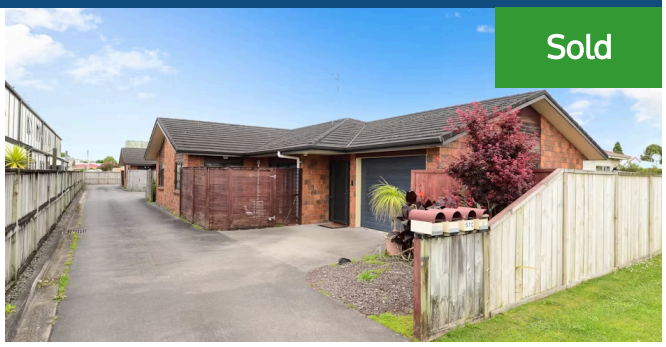


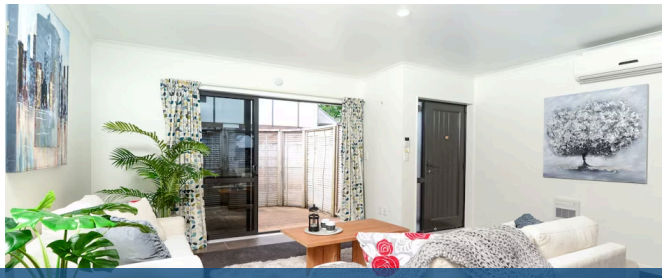

# 57D Campbell Street, Frankton

2 1 1

This is an opportunity that you shouldn't miss, GJ Gardiner built townhouse, rear one of 4, mainly owner-occupied in the complex, and with double sided courtyard, you'll love living here. The owners say that its been big enough to entertain, and the one thing that stood out for them was the fact the 2 bedrooms both fit a king size bed comfortably. Included in your purchase would be fantastic storage, a laundry that really needs to be seen to be appreciated, a sunny lounge and main bedroom, plus the fact you're incredibly close to Doctors, Chemist, Supermarkets and more. Our vendors say that the neighbours have been very good, and its super quiet. Enjoy all the conveniences such as a heat pump, dishwasher, insinkorator, and the ease of internal access garage. Pull back the ranch-sliders this Summer, and enjoy front and back privacy and sun. Don't just take my word for it. . . you've got to make sure you don't let this one get away. Call Maxine on 021629469 to make a time to view

| | |
|---|---|
| **Floor size** | 100 m² |
| **Rateable value** | $420,000 |
| **Rates** | $1,657.58 |