Lugtons

Your home is worth more with Lugton's

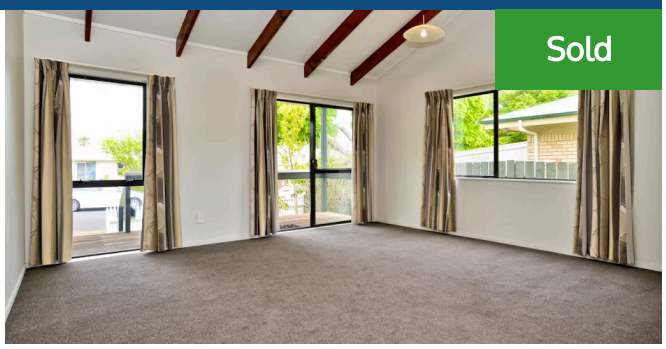

# 66 Queenwood Avenue, Queenwood

Nestled on a easy care section this house offers 2 double bedrooms, a heatpump strategically placed for warmth in the winter and to keep you cool in the summer, a kitchen that would make cooking a breeze, attached single garage, new carpet throughout, new shower and a new rangehood makes this property a must view property for those who have busy lives, for those wanting to downsize or maybe you are looking for a solid investment. River walks and Chartwell square are close by. Seldom do you find an entry level property in Queenwood, quick action is encouraged.

2 1 1
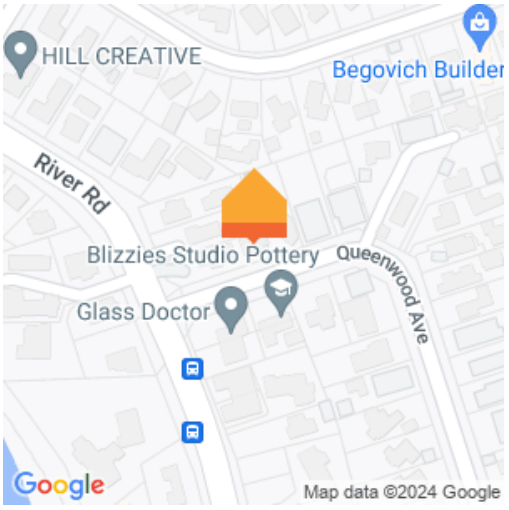
| | |
|---|---|
| Rates | $2,369.34 |