Lugtons

Your home is worth more with Lugton's

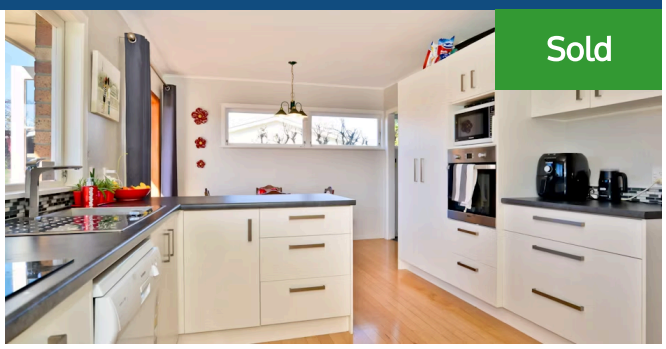

4 Golden Place, Fairfield

3 1 1

Situated in a quiet cul-de-sac in a handy central location is this pot of Gold. Lovingly refurbished the current owners are reluctantly having to move on. All their hard work is going to benefit the new owners. Walking distance to popular schools, Woodstock Primary, St Josephs, Fairfield Intermediate and Dio. Boasting a new kitchen, polished floors, 2 heatpumps and a smart vent system ideal for all seasons. Your new home has a fully fenced rear section plus good garaging and workshop. 4 Golden Place is perfect for the budding young family. As homes like this don't pop up in Golden Place often, at such a good price, you are going to have to be quick. Call Graeme or Terry now.

Land area	651 m²
Rateable value	$395,000
Rates	$2,613.04

Terry Ryan

07 855 0550

021 909 978

terry.ryan@lugtons.co.nz

http://www.terryryan.co.nz/

Graeme Rowe - Branch Manager

07 838 3800

0274 433 156

graeme.rowe@lugtons.co.nz