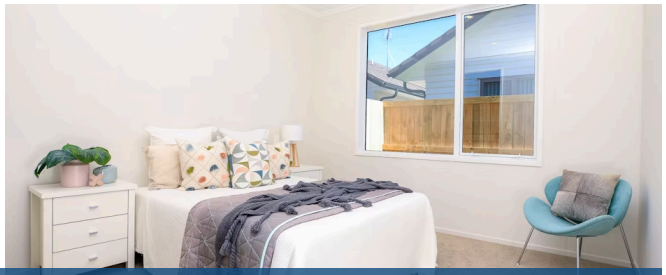

1 Tofts Lane, Flagstaff

2 2

Welcome to Keston Mews. Stages heading towards completion now. Some Due in June, September, December and then into 2020. If you've been searching for a community feel, not a retirement home/resthome. . . then you've got to come to Keston Mews. Start your new life here. You own your home outright, and receive the capital gains. The body Corp is only $62/week, and everyone is over 55. So you will be surrounded with likeminded friends. You'll be pleased when you make the move to Keston. The residents at Keston say it's like being on holiday 24/7. They love the community feel, and care. Options of 2 bedrooms, 2 plus a study, or 3 bedrooms available. Garaging includes Single, 1. 5 and double. Options of 1 full bathroom/2 toilets. We also have townhouses with ensuites. Stone bench top kitchens, 2. 7m stud, gorgeous fixtures and fittings. All homes have street frontage. 90% payment on handover. Completion dates vary. Plans vary. Owning at Keston Mews means "your home. . . your decisions". . . you own the home outright. No restrictions. This is an excellent option for those wanting a lock-up-and-leave solution, in a wonderful community. Come and choose your new home today. They're beautiful. They're "designer". . . And they're "All Yours" - NO fishhooks. If you want to move in. . . Just call Lisa Sigley on 021722281 and come and pick your new home. Prices vary - so we will have something to suit your needs. Set your GPS For Keston Mews (Off Keston Crescent in Flagstaff)

Your Keston Mews Specialist - Call Lisa Sigley on 021722281 www. lisasigley. com

Floor size 141 m²

Lisa Sigley

07 838 3800

021 722 281

lisa.sigley@lugtons.co.nz

https://www.lisasigley.com/