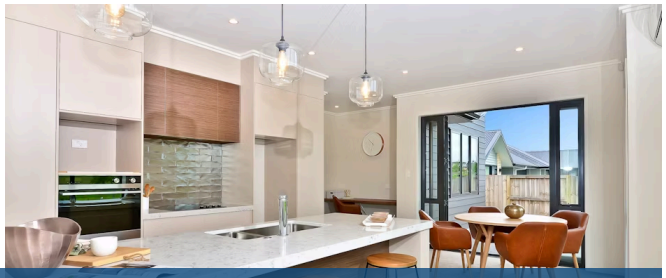

2 Easby Way, Flagstaff

2 1

THE SHOW HOME IS NOW FOR SALE at $695,000 . . . This lovely home has the best outlook you could ask for. . . straight over the park. It gets the very best of sun, and has the biggest walk-in linen cupboard you could desire. Number 2 Easby Way is the one everybody has come into, and said "I Want this one". . . well now you can. Its the big windows that you've all loved, with the sun streaming in. Featuring separate lounge/dining kitchen, the huge linen walk-in linen cupboard, 2 big bedrooms, the 2. 7m stud, 2 toilets (1 bathroom), the massive double garage, walk-in-wardrobe, double dish-drawer, microwave oven/cooker, beautiful appliances, the gorgeous stone bench top. . . . everything is here. Body corp Fee is $62 per week

Floor size	139 m²
Rateable value	$620,000
Rates	$2,288.00

Living at Keston Mews is like being on holiday 24/7. . . not only is living easy here. . . so is selling. Make sure you don't miss out on any of the exciting new homes on offer. Keston Mews is for the over 55's. . . and there will be 55 designer townhouses available. Stages 1 and 2 are all sold. Stage 3 under construction. Stage 4 is about to be launched.

Lisa Sigley

07 838 3800

021 722 281

lisa.sigley@lugtons.co.nz

https://www.lisasigley.com/