

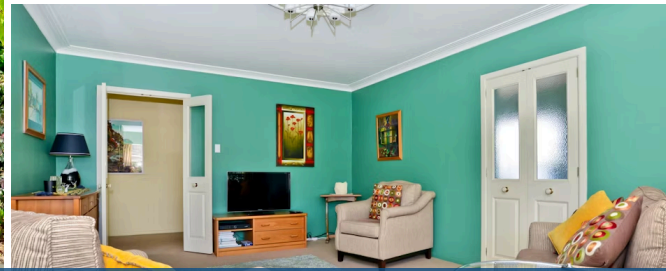

Sold



## 5 Tudor Crescent, Chedworth

Located in the heart of Chedworth, 5 Tudor Crescent is well equipped to cater for the competing demands of the traditional family. Modified and improved in recent times to create an easy open plan living environment, the property boasts two generous living rooms, one of which opens out to a tranquil retreat beneath the Cherry trees ideal for summer entertaining. Four double bedrooms, ensuite, family bathroom, outdoor studio, a double garage/workshop, provides a perfect environment for family living. The added advantage is being so close to Hukanui Primary School and the Chartwell Shopping Mall where you can escape to and enjoy the many spoils on offer. Overall this property is for you to enjoy. Our vendor's instructions are clear - SELL!



Land area

827 m<sup>2</sup>

Rates

\$2,940.80

**Tony Godden**

☎ 07 855 0550

📱 021 945 525

✉ [tony.godden@lugtons.co.nz](mailto:tony.godden@lugtons.co.nz)