Lugtons

Your home is worth more with Lugton's

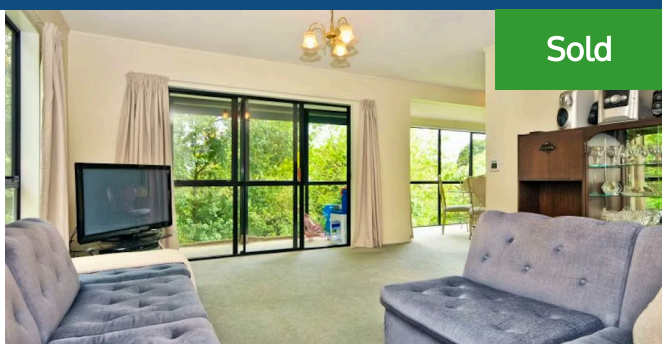

Sold

16 Olwyn Green, Dinsdale

2 1

Wow! Step into your future. This property is a must see property, ideal for 1st home buyers, investors or someone who wants to downsize into a smaller home. Situated in a great community and surrounded by properties of similar quality but with the added feature of a private gully setting. This home offers 2 double bedrooms, a DVS system, a kitchen that has ample cupboard space and an attached internal access single garage. Close to most amenities including the Dinsdale shops. The easy care section makes things simple. Smart action advised on this property. Give John a call today

Land area	1 m²
Rates	$1,852.74