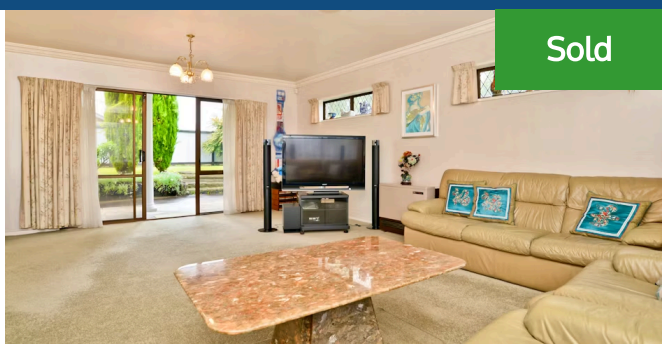

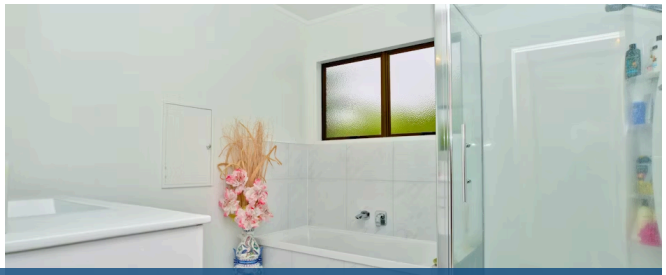

17 Prinnbank Terrace, Dinsdale

Majestically positioned with elevated mountain views,this spacious family home is nestled on a 891m2 section and located on one of the most desirable and serene streets in Dinsdale. Step inside this 2 storey home to find four double bedrooms,all conveniently situated on the upper level with a newly renovated bathroom and separate toilet on each floor. An additional room with ample wardrobe storage is located on the ground floor which could easily double as a fifth bedroom or office space. Completing the package there are also two generous size living/entertaining areas which enjoy all-day sun as well as a double internal access garage and laundry. This property is a rare gem with the potential to add your own personal touch. A must view with limitless options and room to accommodate the whole family.

4 2 2

Land area	891 m²
Rateable value	$610,000
Rates	$3,356.79