Lugtons

Your home is worth more with Lugton's

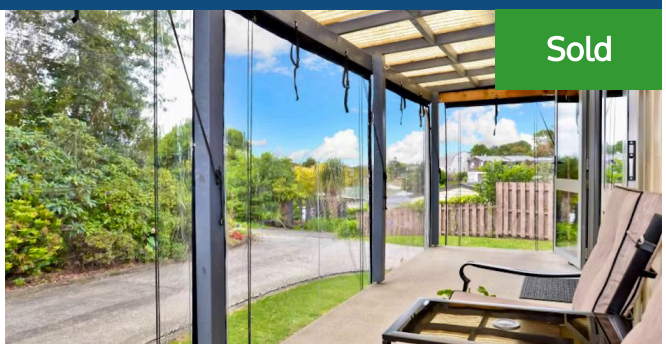

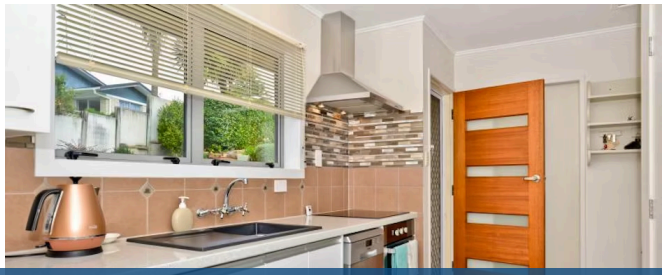

108 Aberdeen Drive , Dinsdale

Located in the ever-popular Aberdeen zone is this 3-bedroom brick home on 811m2 family sized section. You will enjoy the modern touches that have been added to the home with newly renovated kitchen. To make entertaining easy, or an added space for the kids to play is an enclosed conservatory off the living area. Here is an opportunity to move in and enjoy the home while adding your own touch to truly make this your own. Situated within an easy walk to Aberdeen school, bus routes and easy access to both the CBD and the base shopping centre. This is a great opportunity to own your first home. To arrange a personal viewing call Rebekah on 0223619879 or visit one of my open homes.

3 1

Land area	811 m²
Rates	$2,613.86

Rebekah Bloodworth
07 855 0550
022 361 9879
rebekah.bloodworth@lugtons.co.nz