Lugtons

Your home is worth more with Lugton's

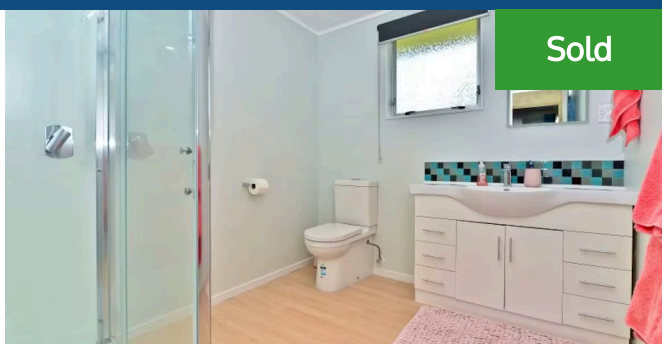

Sold

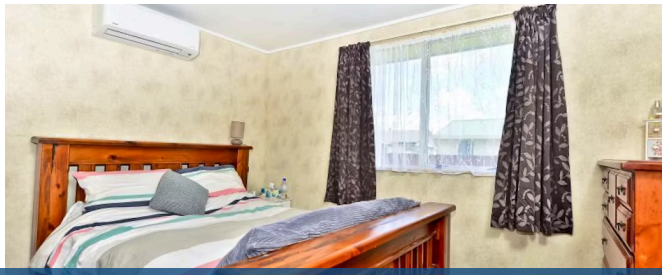

12B Vernall Street, Nawton

2 1

Away from the road and prying eyes, this property is a must see for 1st home buyers and investors alike, situated down its own driveway away from the hustle and bustle of everyday life. The features of the home are 2 double bedrooms, 2 heatpumps strategically positioned to heat the whole home and a single garage. Easy commute to the Grandview Mall, polytech and the base. The easy care section keeps things simple, give John a call today.

Land area	1 m²
Rates	$1,704.79